

Basement Floor Plan

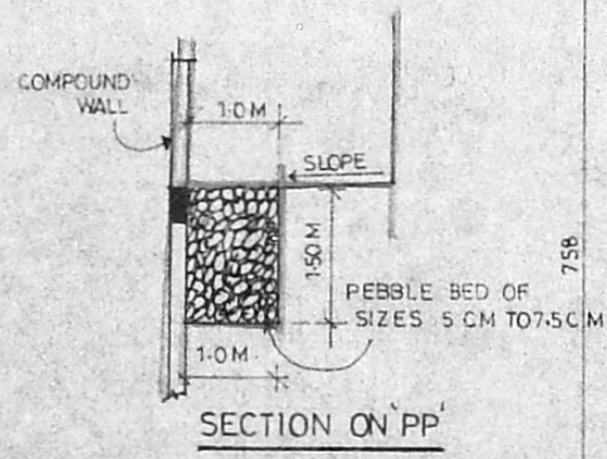

SECTION ON PP

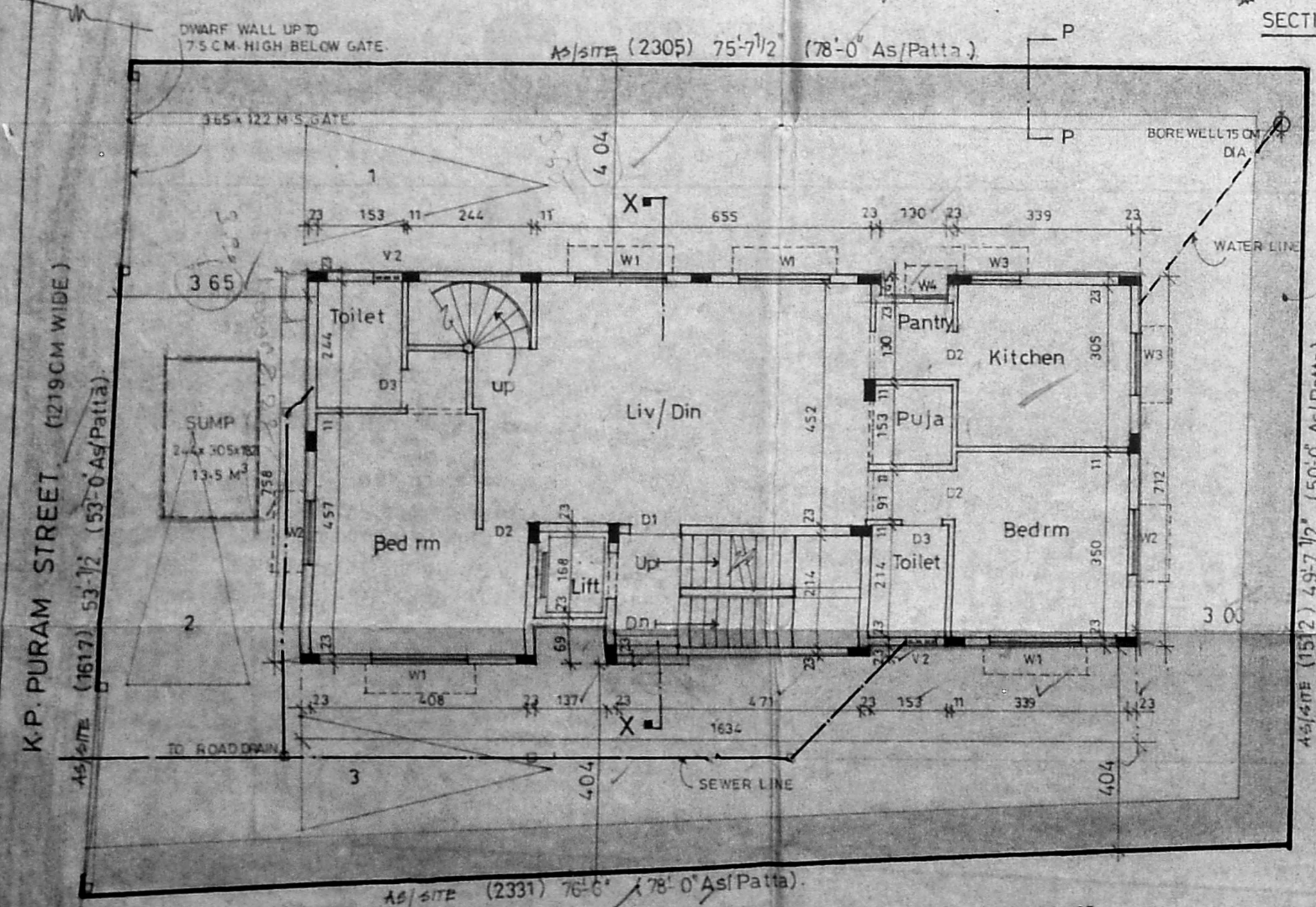

Ground Floor Cum Site Plan

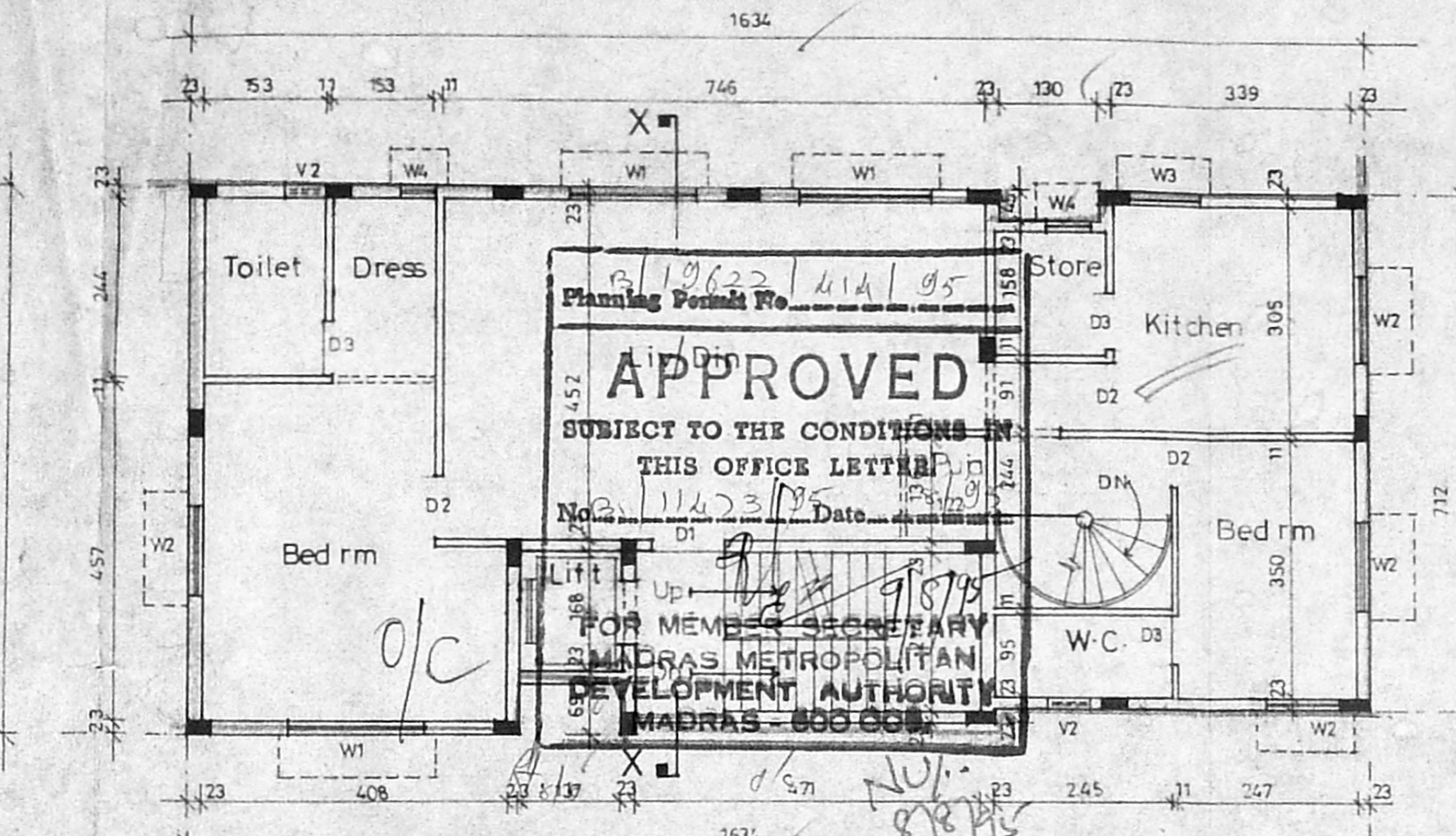

Third Floor Plan

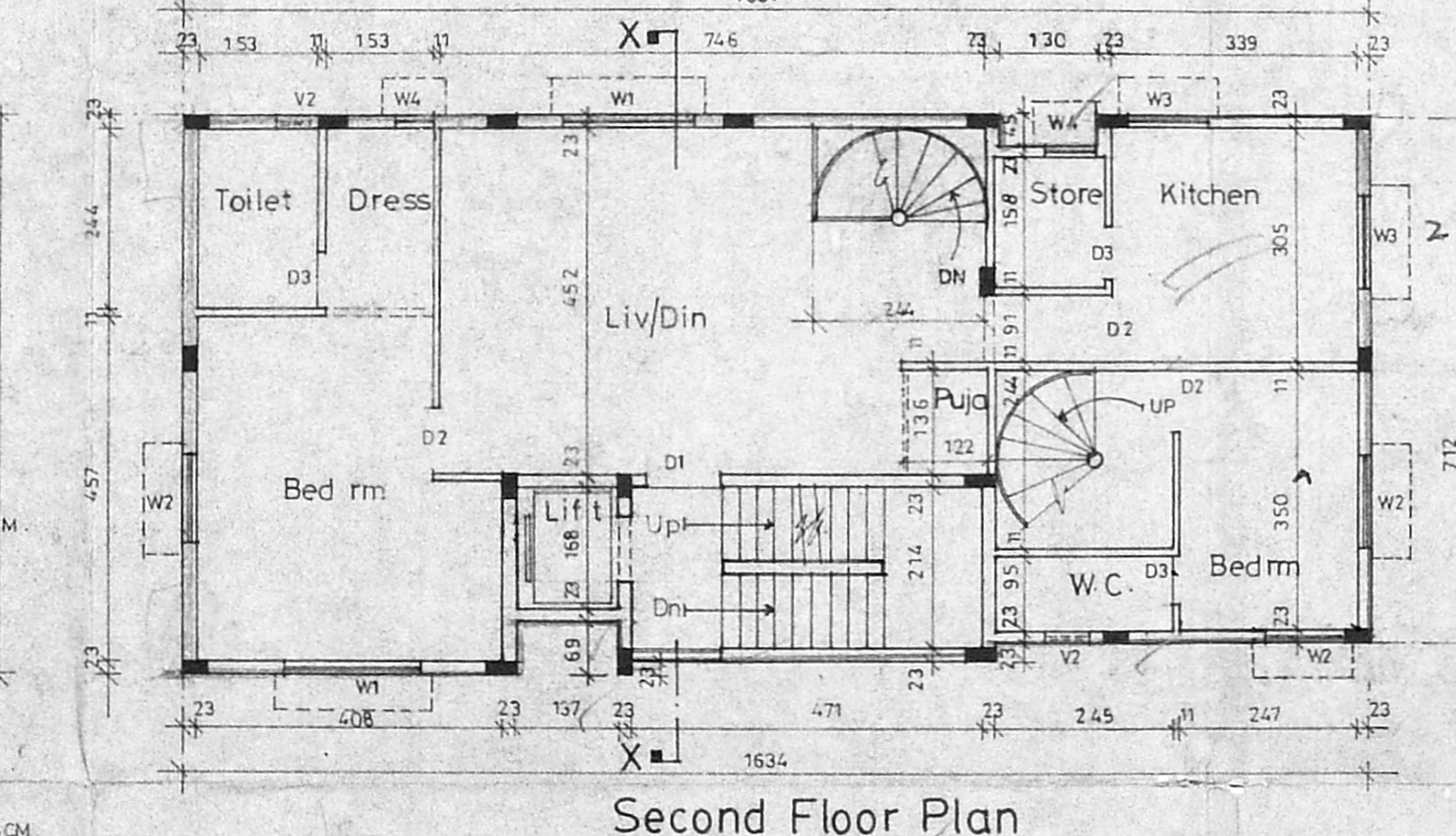

Second Floor Plan

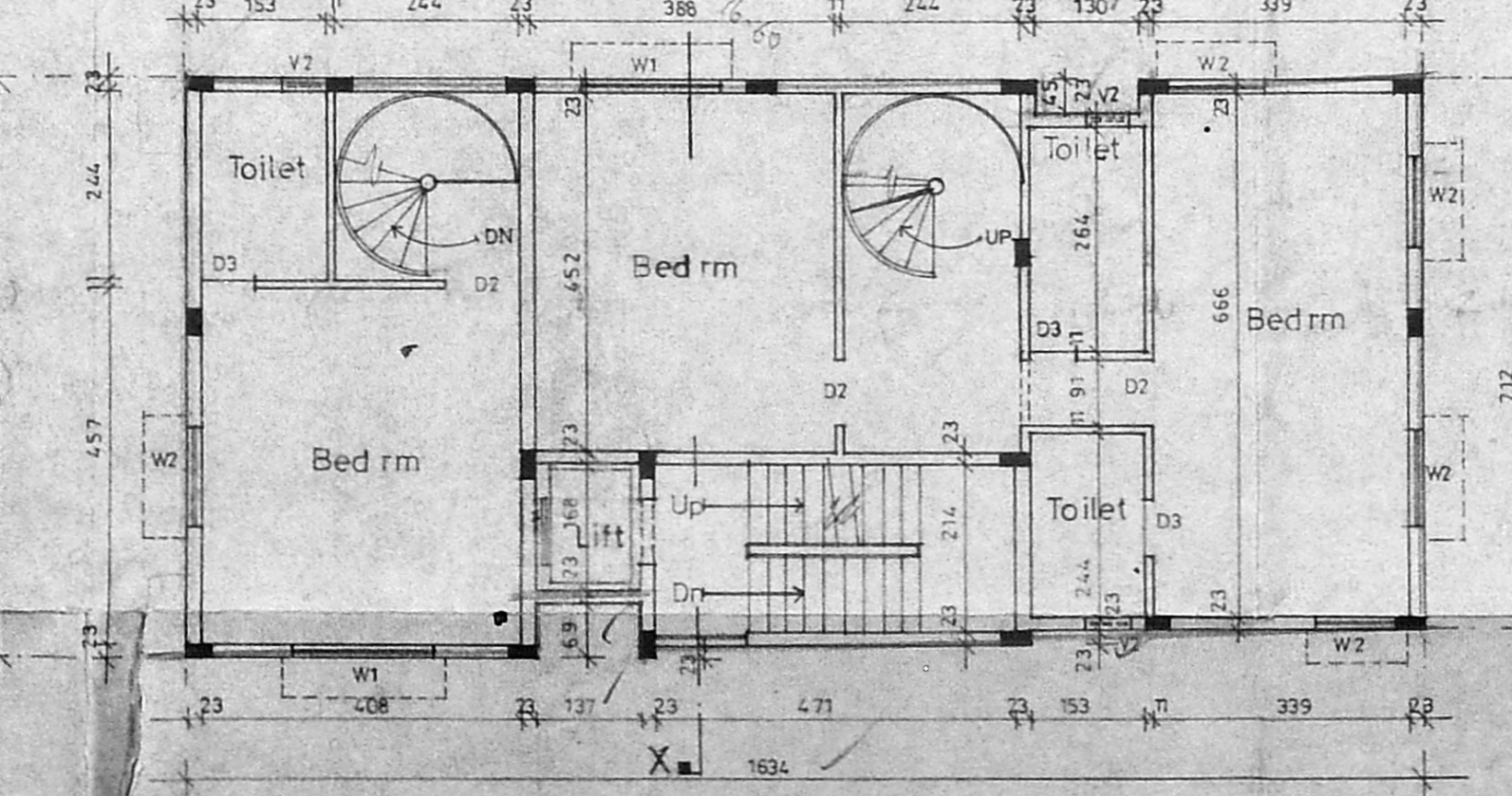

First Floor Plan

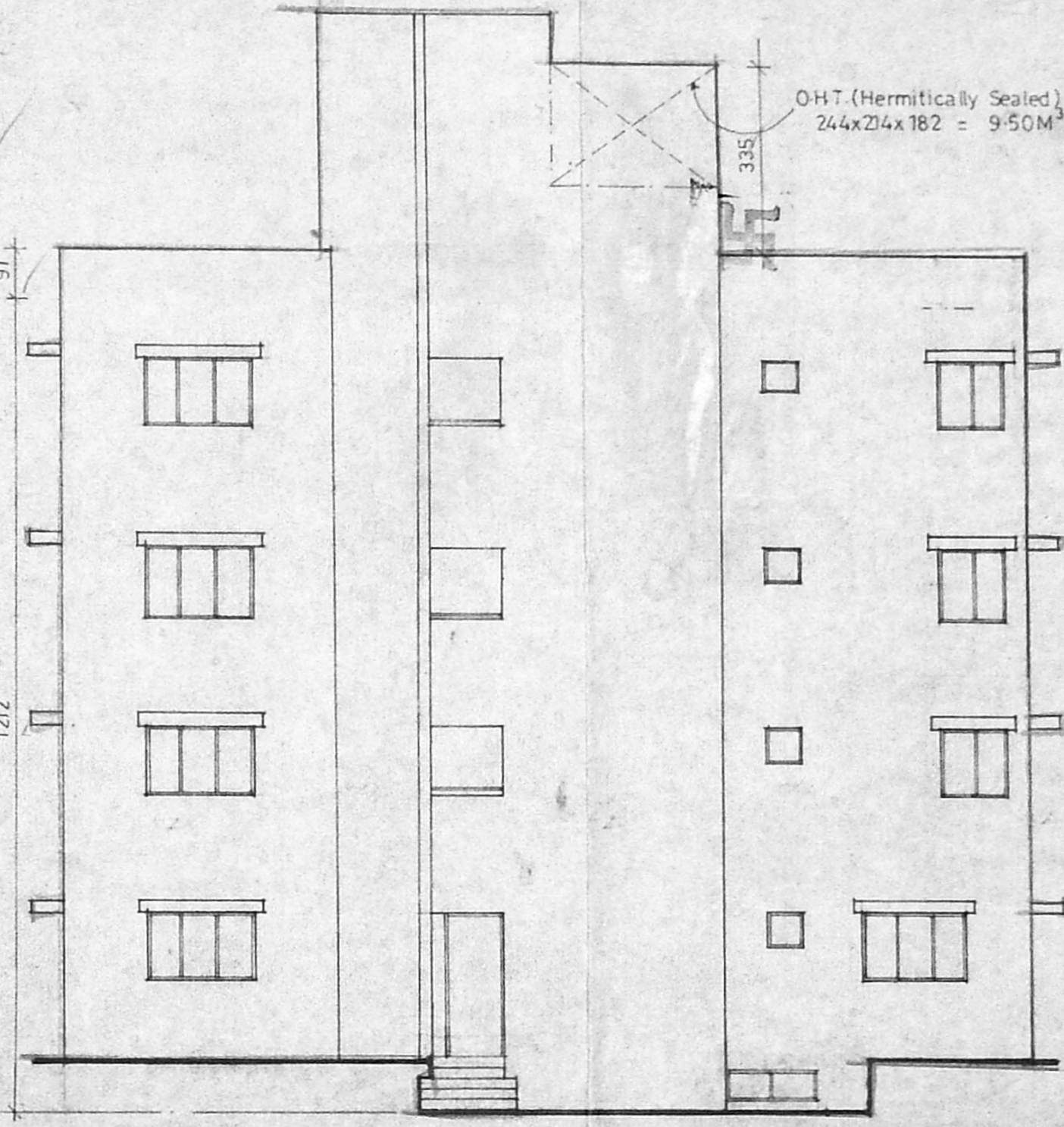

Front Elevation

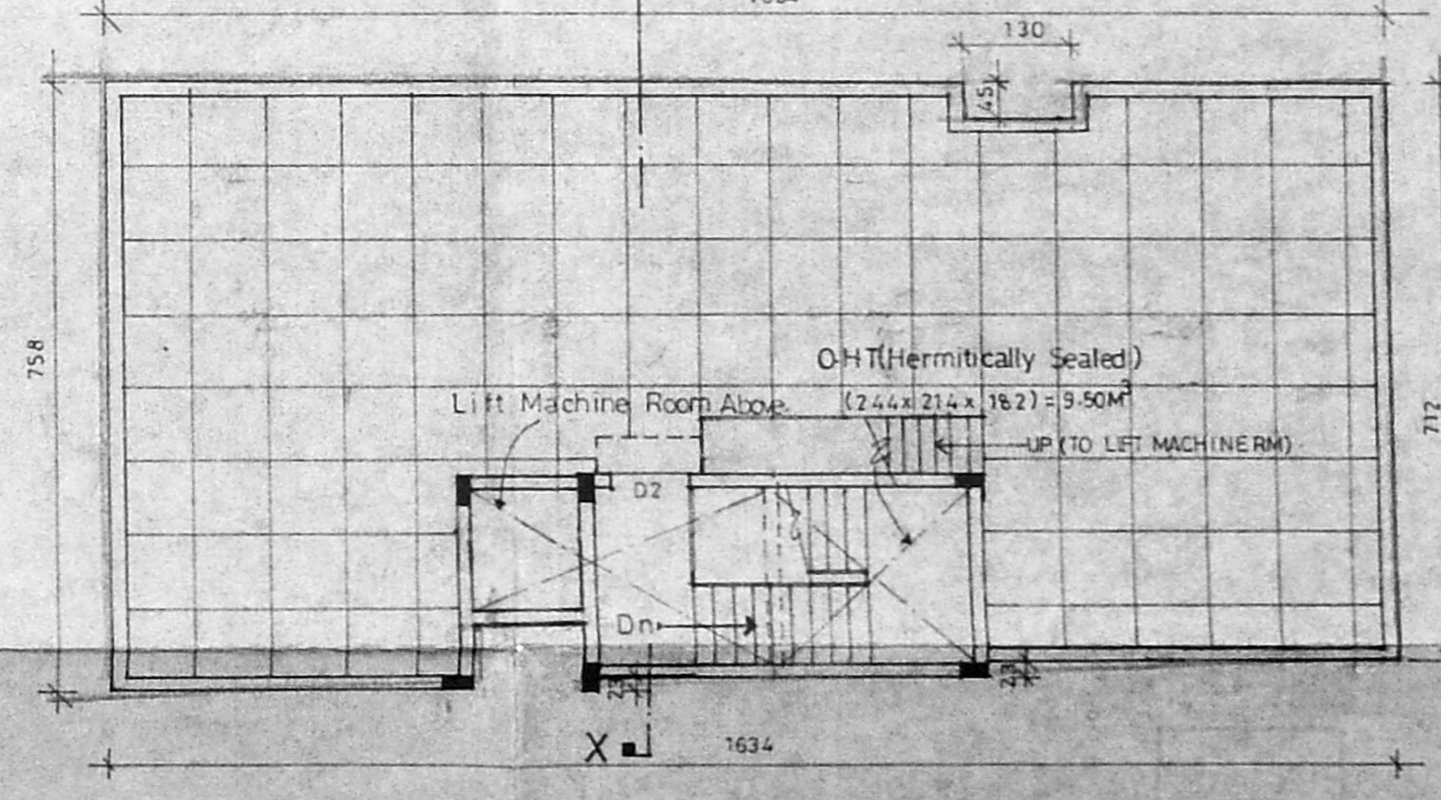

Terrace Floor Plan

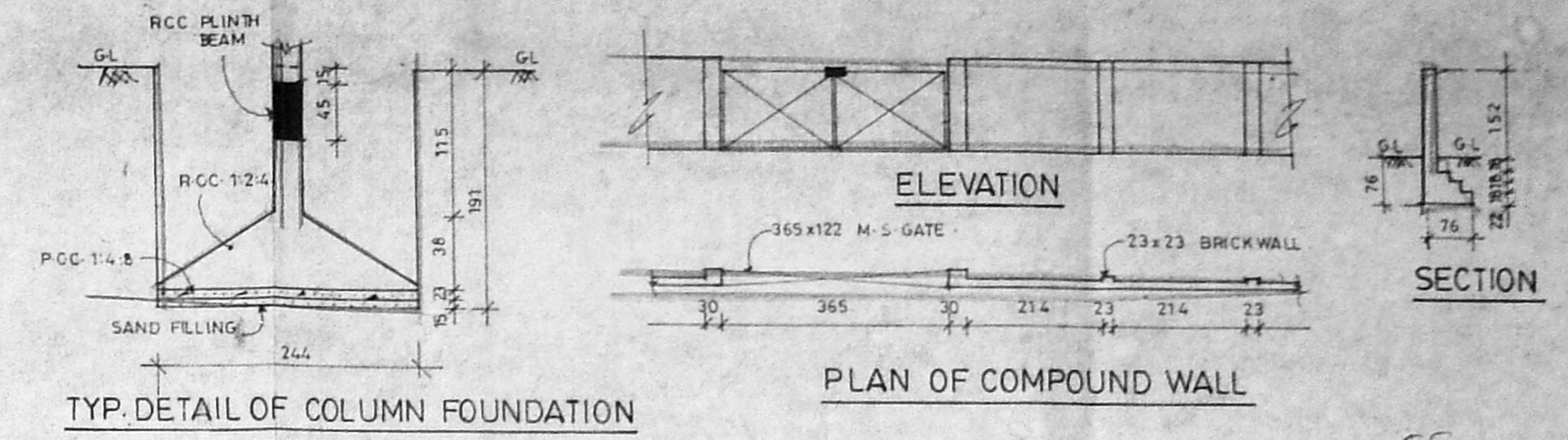

TYP. DETAIL OF COLUMN FOUNDATION

PLAN OF COMPOUND WALL

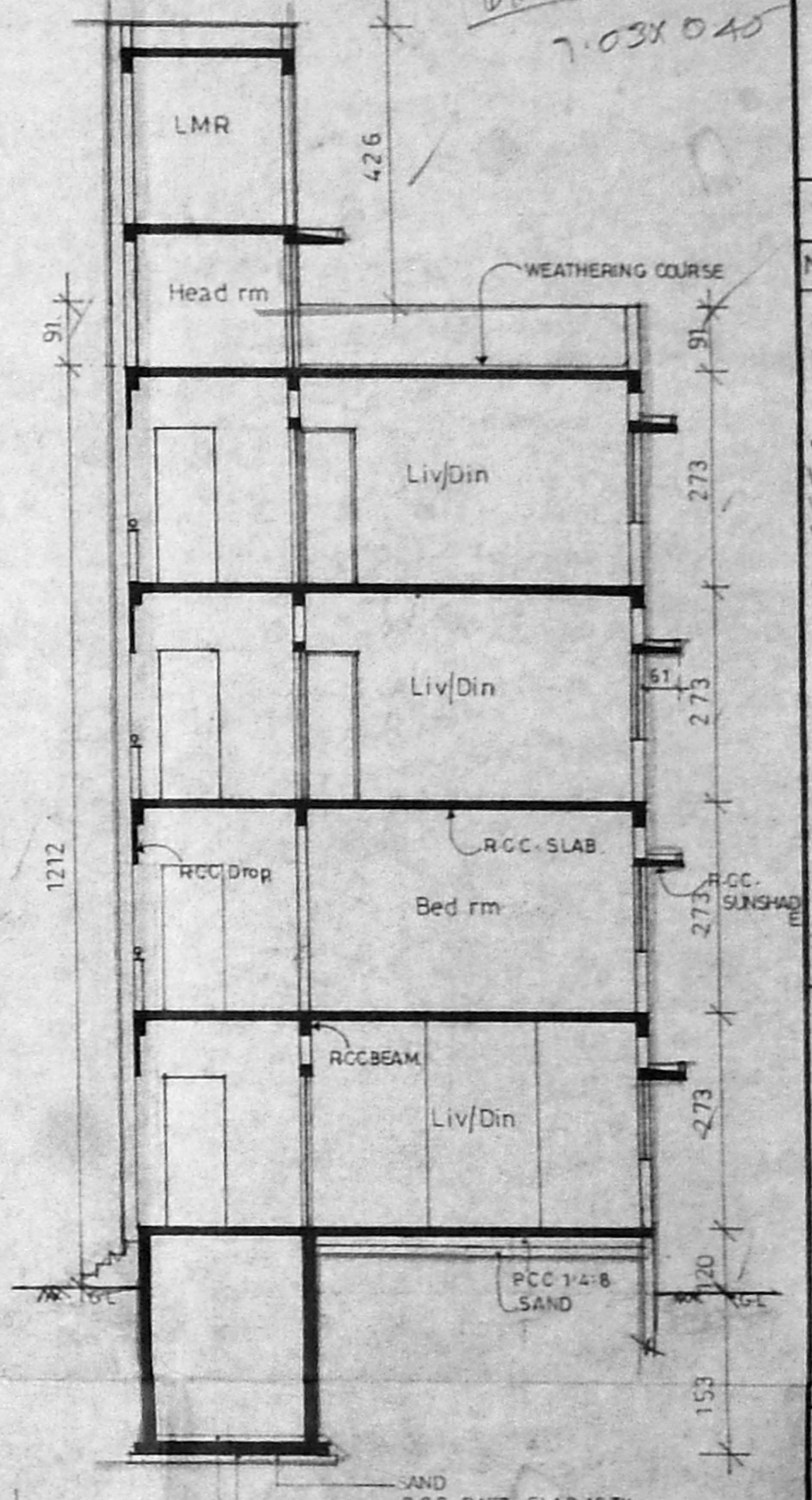

Section on XX

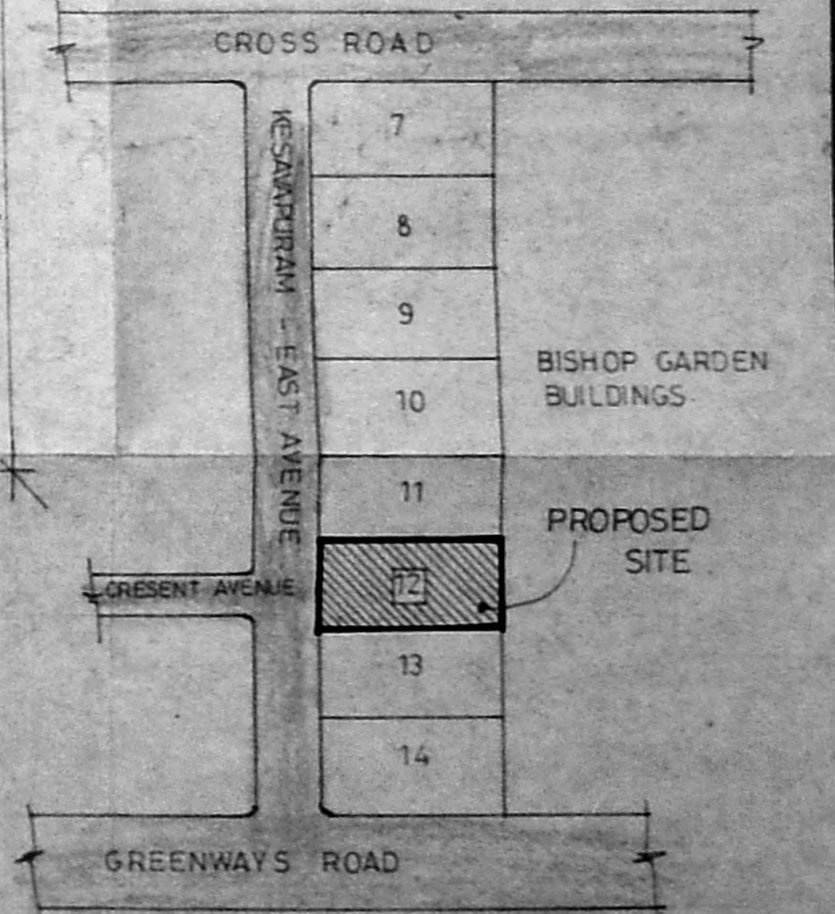

Key Plan (NOT TO SCALE)

**APPROVED**  
 SUBJECT TO THE CONDITIONS IN THIS OFFICE LETTER  
 No. 112/23/195 Date 11/11/95  
 FOR MEMBERS SECRETARY  
 MADRAS METROPOLITAN  
 DEVELOPMENT AUTHORITY  
 MADRAS - 600 002

- SPECIFICATIONS**
- FOUNDATION CONCRETE WITH 3.75 CM TK BROKEN GRANITE
  - C.C. WALLS WITH BROKEN GRANITE JELLY
  - 23 CM TK BRICKWORK IN C.M. 1:5
  - 11 CM TK BRICKWORK IN C.M. 1:5
  - PLASTERING THE WALLS IN C.M. 1:3
  - WEATHERING COURSE IN BRICKWORK-LIME CONCRETE 7.5 CM TK AVERAGE WITH FLAT TILES SET IN C.M. 1:3
  - WEATHERING COURSE IN BRICKWORK-LIME CONCRETE 7.5 CM TK AVERAGE WITH FLAT TILES SET IN C.M. 1:3
  - THE O.H.T. IS HERMITICALLY SEALED TO THE SUMP IS HERMITICALLY SEALED

**SCHEDULE OF JOINERY**

No	WIDTH	HEIGHT	DESCRIPTION
D1	99	213	T.W PANNELED DOOR
D2	91	213	T.W FLUSH DOOR
D3	76	213	"
W1	162	122	T.W GLAZED WINDOW
W2	122	122	"
W3	122	91	"
W4	61	122	"
V1	153	45	T.W GLAZED VENTILATOR
V2	61	61	"

- LEGEND**
- PROPOSED CONSTRUCTION SHOWN THUS
  - BOUNDARY LINE
  - ROADS
  - SEWER LINE
  - WATER LINE

SCALE: 1:100 DATE: 04-95

OWNER: Mrs. SEETHA N. RAMKUMAR

ALL DIMENSIONS ARE IN CENTIMETRES

**JOB TITLE**  
 PROPOSED APARTMENTS AT KESAVAPERUMAL PURAM STREET; EAST AVENUE, MADRAS - 28 BEARING D. No:12; PLOT No:59; T. S No 3956/36 & 3956/38 BLOCK No:87; FOR Mrs. SEETHA N. RAMKUMAR.

**I. G. KRISHNAMURTHY RAO**  
 CIVIL ENGINEER  
 CLASS I LICENSED SURVEYOR NO. 370  
 CORPORATION OF MADRAS  
 610, SOUTH AVENUE  
 112, LAKE VIEW ROAD, MADRAS-600039